Euphonium/trombone
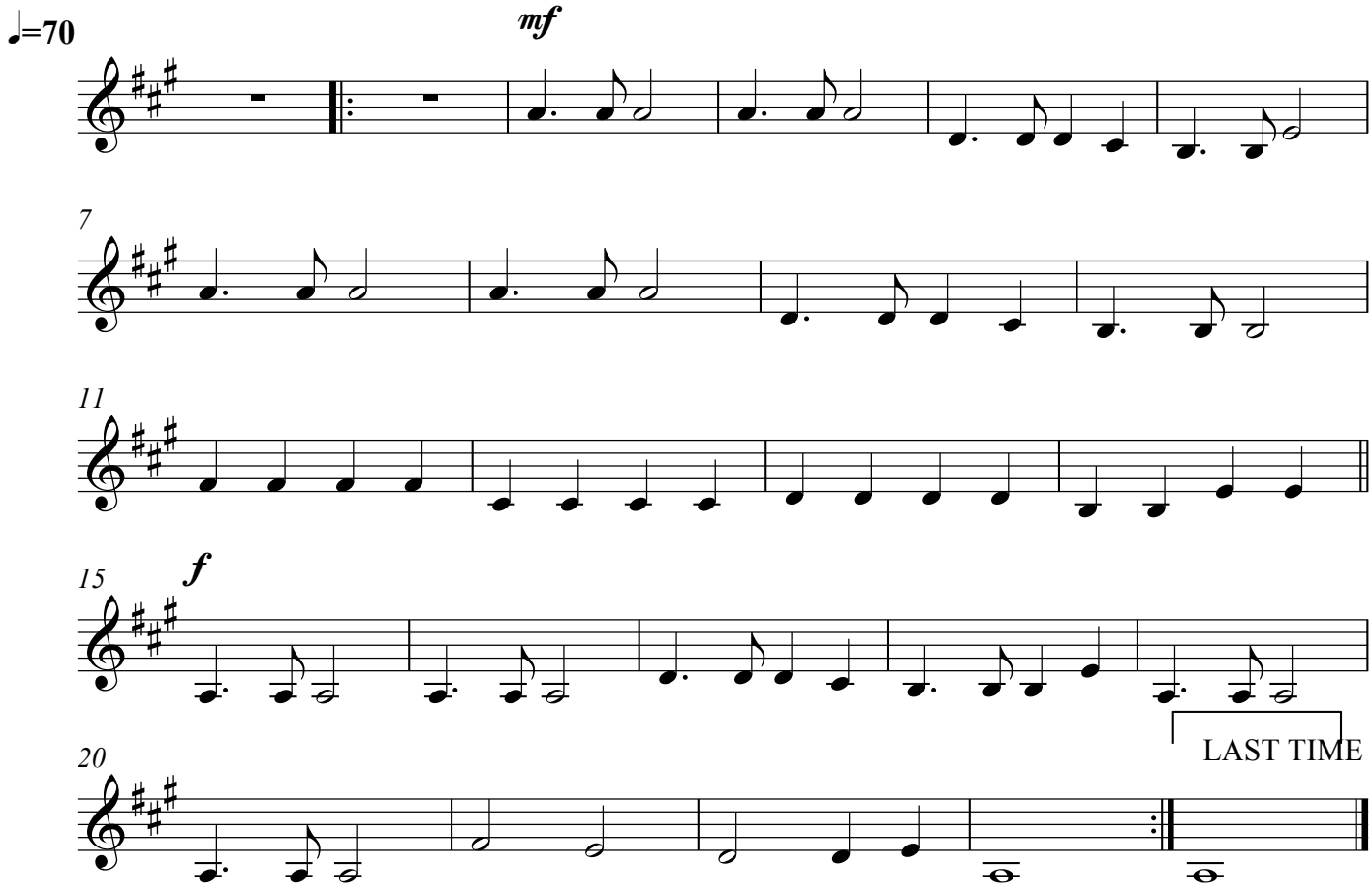
The Climb