Bassoon
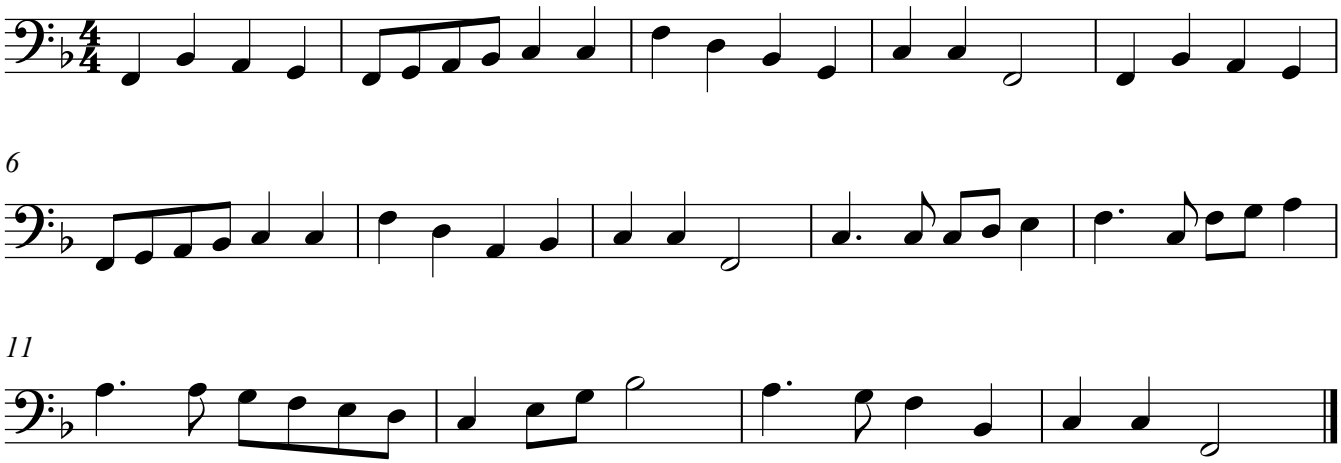
# Guide Me O Thou Great Redeemer