Clarinet in B♭
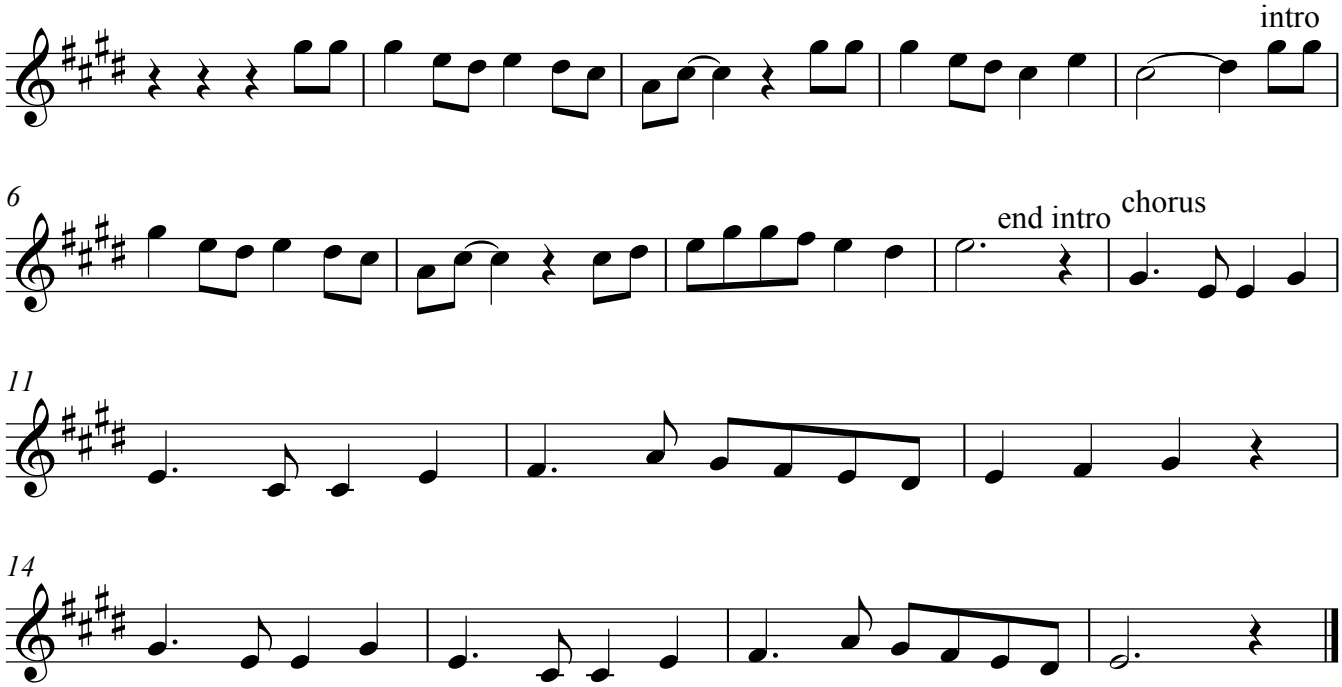
Give me Joy