Clarinet in B♭
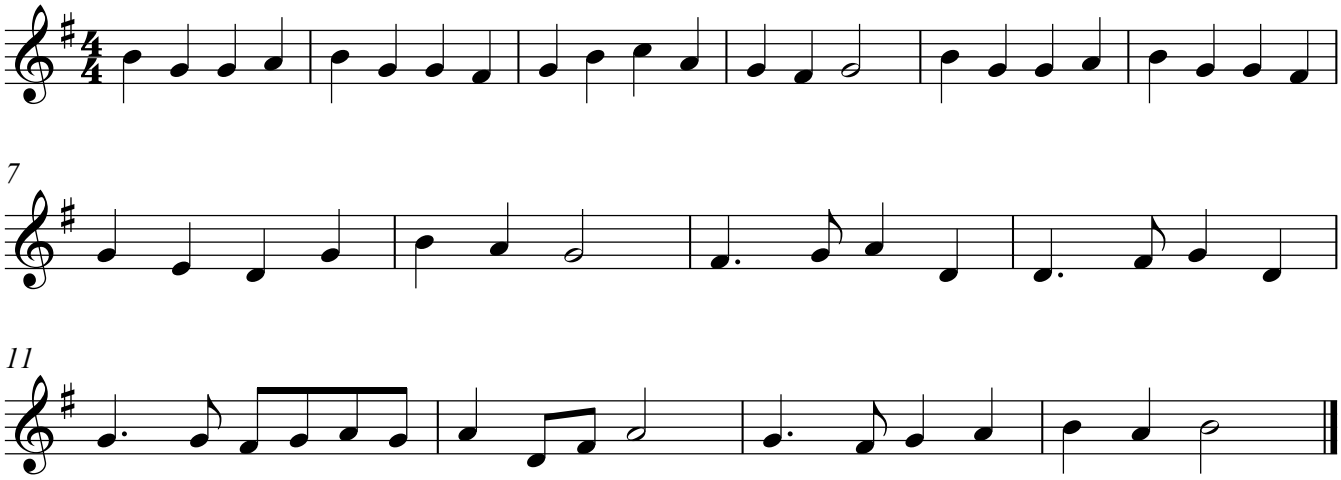
Guide Me O Thou Great Redeemer