Flute 1
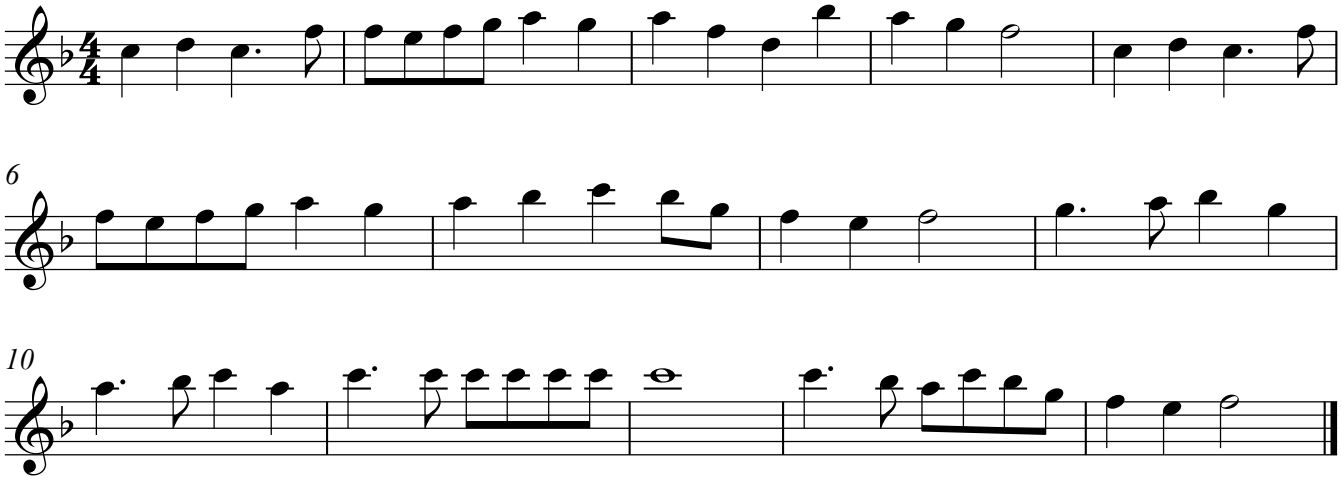
Guide Me O Thou Great Redeemer