Glockenspiel
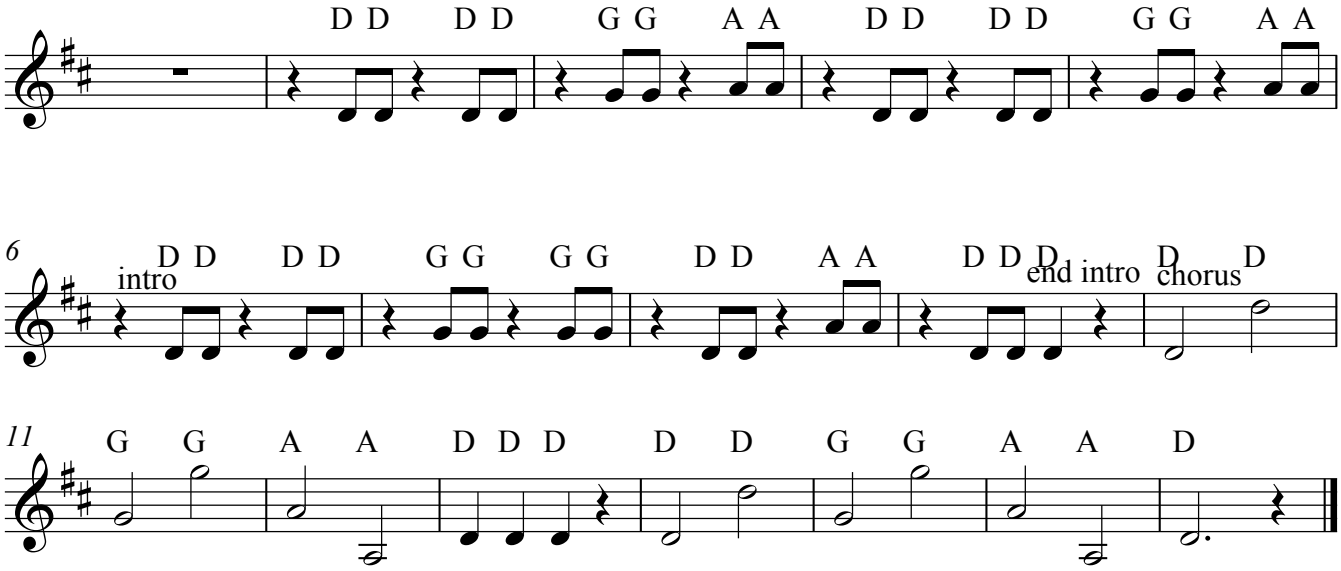
Give me Joy