Side Drum
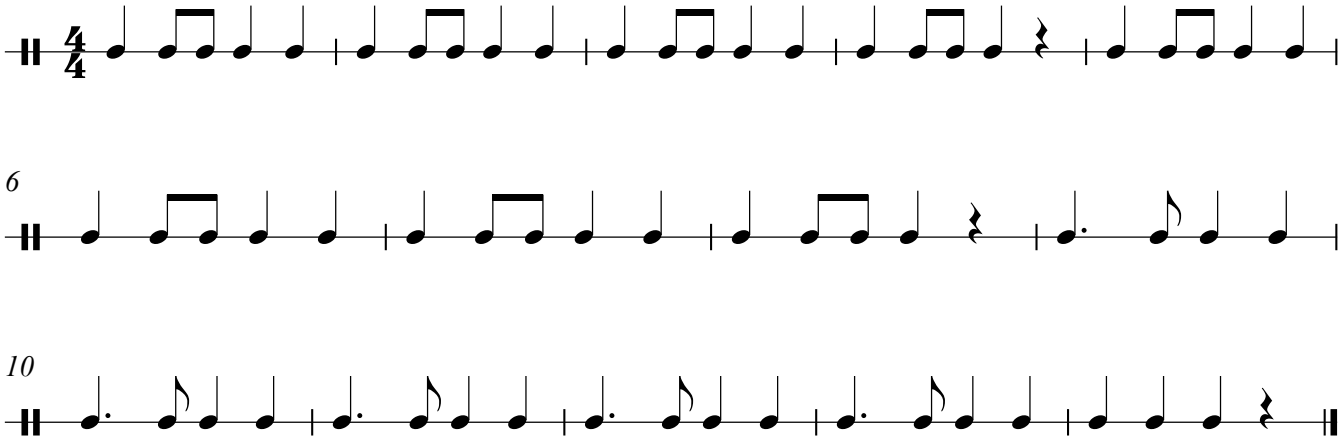
Guide Me O Thou Great Redeemer