Piano
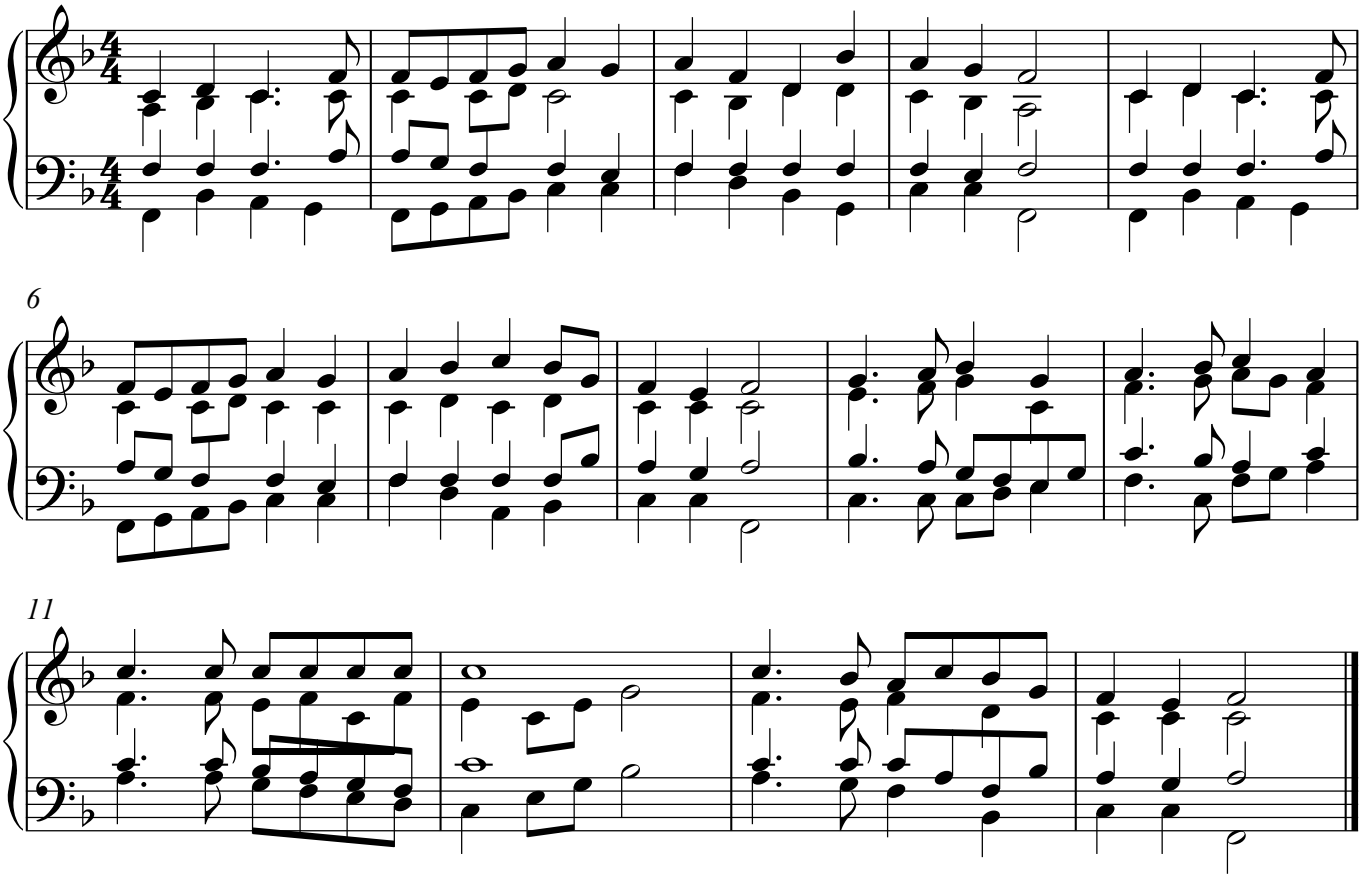
Guide Me O Thou Great Redeemer