Alto Saxophone
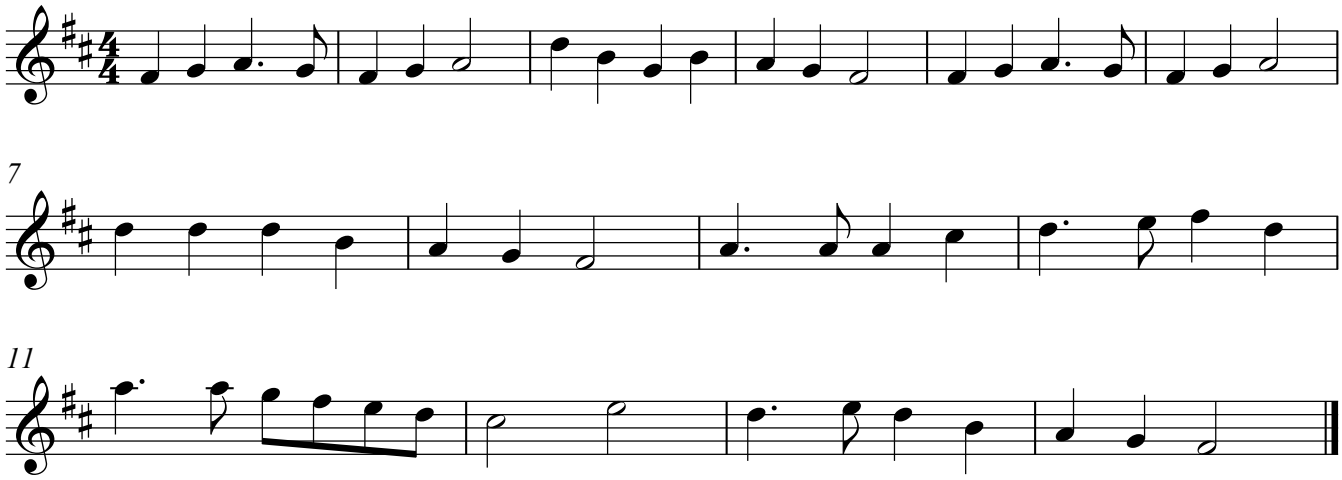
Guide Me O Thou Great Redeemer